Santa Maria, strelo do dia

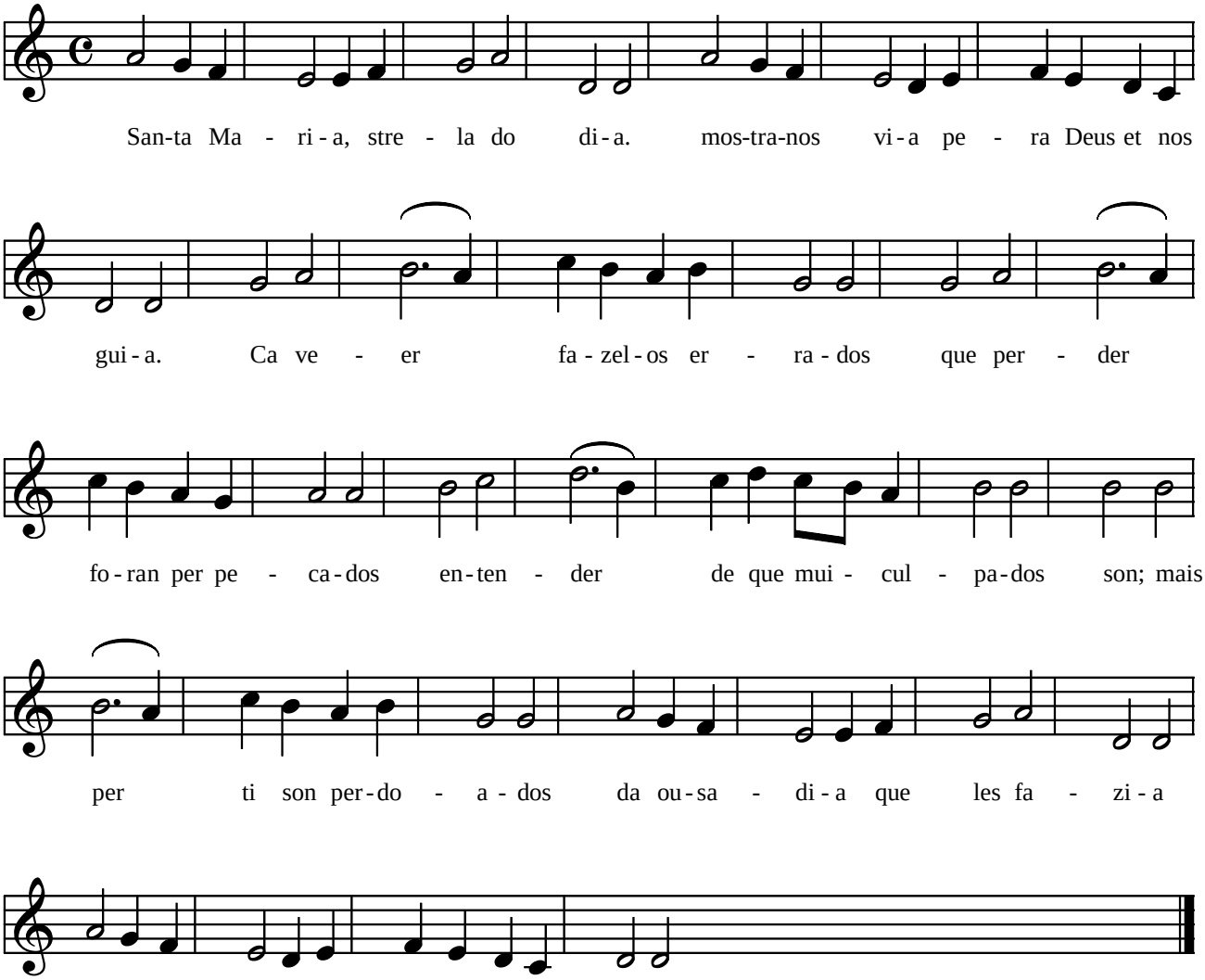

Digitized by Gunther E. Biernat <GEBiernat@bauwesen.de>